

# Patient report

Bio-Rad                      DATE: 08/12/2019  
D-10                         TIME: 08:00 PM  
S/N: #DC2K755917        Software version: 4.30-2  
Sample ID:                 10598459  
Injection date             08/12/2019 07:58 PM  
Injection #: 62             Method: HbA1c  
Rack #: ---                 Rack position: 1

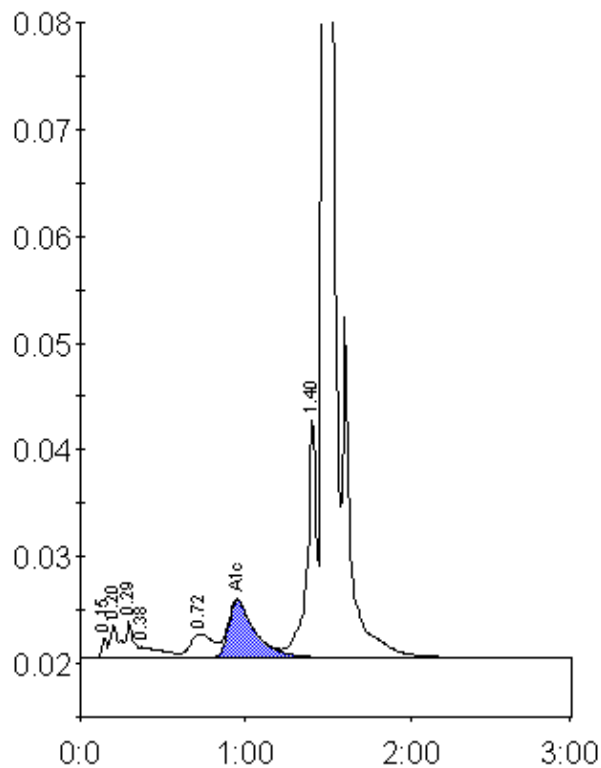

Peak table - ID: 10598459

Peak	R.time	Height	Area	Area %
Unknown	0.15	1892	4219	0.3
A1a	0.20	3060	11741	0.7
A1b	0.29	3426	10390	0.7
Unknown	0.38	1025	10059	0.6
LA1c/CHb-1	0.72	2257	21715	1.4
A1c	0.95	5384	60381	5.3
P3	1.40	22573	88210	5.5
A0	1.47	461117	1384588	87.0
Total Area:	1591303			

Concentration:	%
A1c	5.3